LUMO PIXEL II

一台為創意而生的相機

- 高度自定義空間
- 濾鏡,配色,配件由使用者定義

- Highly customizable space
- Superior features and accessories, defined by the user

創作理念以及說明

Creative concept and explanation

設計目的

- 讓使用者真的動手做
- 從零到一完成產品
- 產生成就感
- 進而愛上手作

A product designed to let users build, assemble, and complete a device themselves — turning fabrication into ownership and accomplishment.

Wi-Fi 網頁照片傳輸

避免實體連接，提升資料存取效率。
Wi-Fi image
transfer

數位照片但保留了底片靈魂

多方參考復古相機外觀
讓拍攝體驗多分情調

Add body text: Referencing various retro camera designs to enhance the shooting experience.

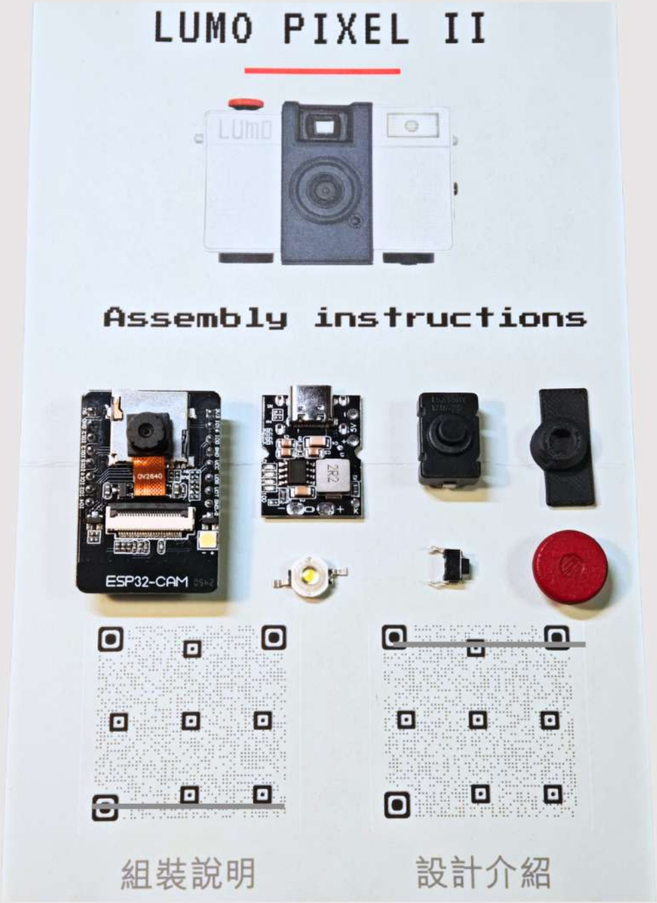

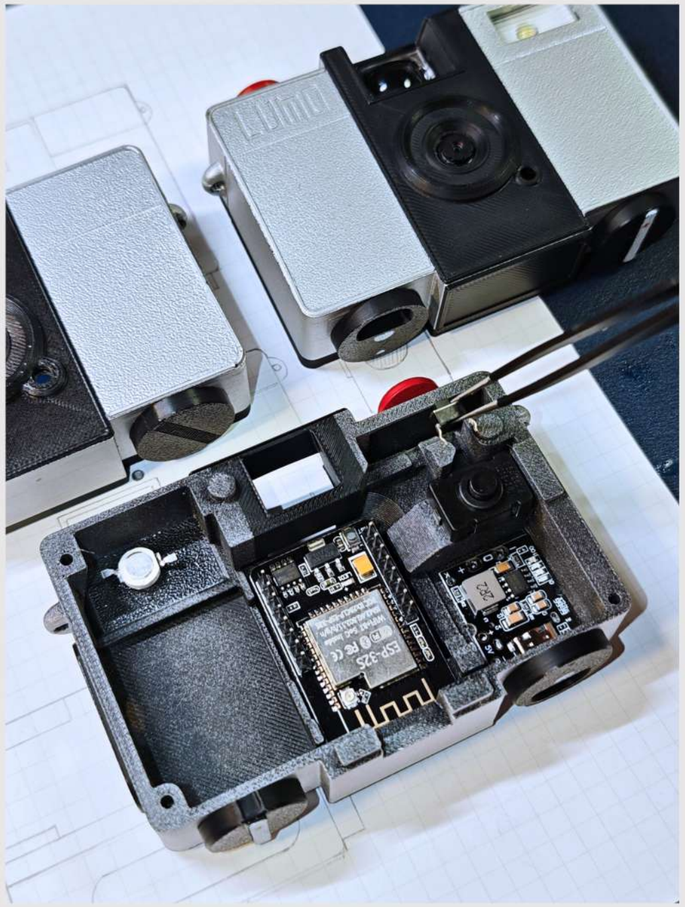

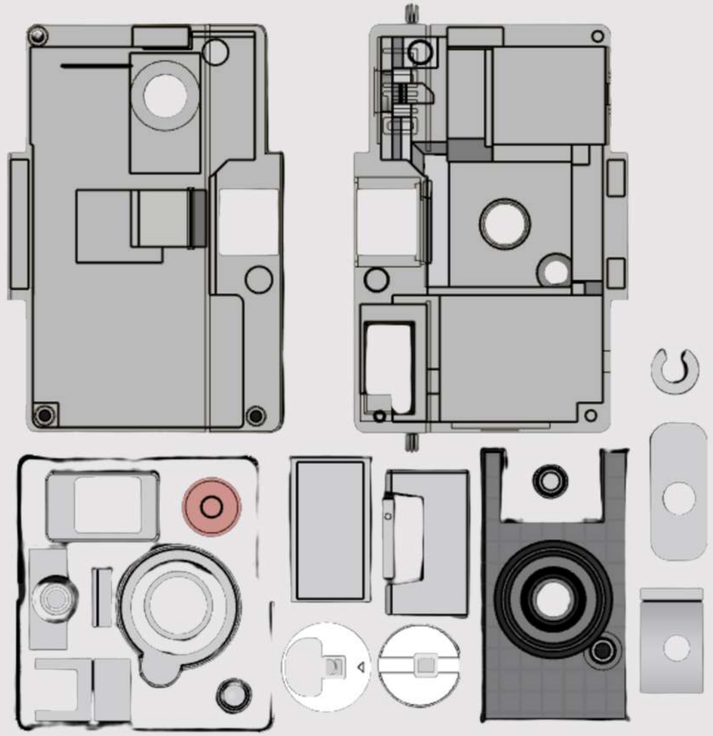

把相機拆解成「可被學習、組裝與再創造」的開源影像系統。

LumoPixel is an open-source imaging system that breaks down a camera into something that can be learned, assembled, and recreated.

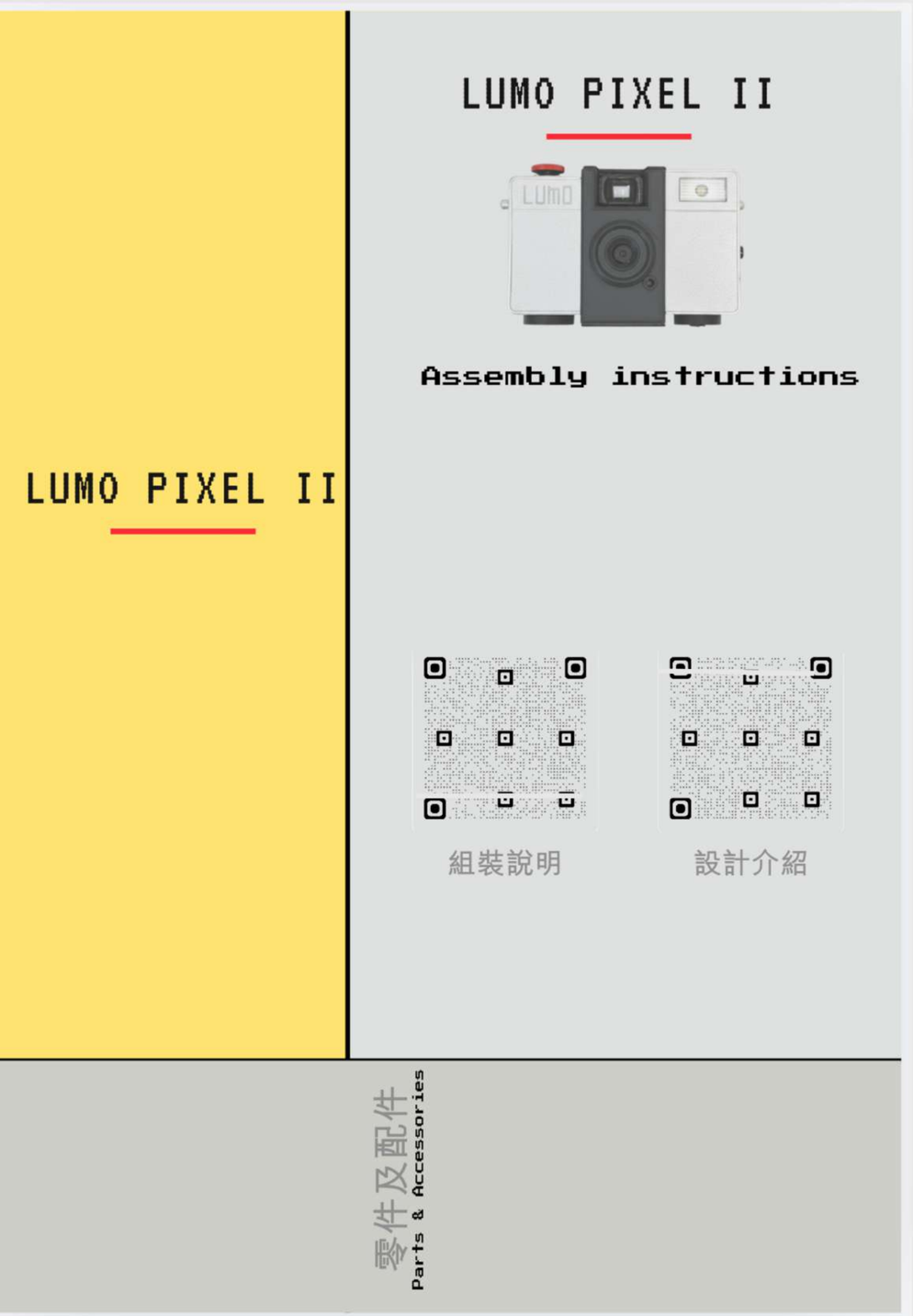

針對製作流程與說明方式進行設計調整，在保留系統完整性的前提下，降低實作門檻。

To make the project practically replicable, I restructured the fabrication process and instructional materials, lowering the barrier to implementation without compromising the system’s integrity.

設計細節
design details

補光燈

補光燈設計，用於在低光環境下提供穩定且不刺眼的照明。

Soft fill light for low-light use.

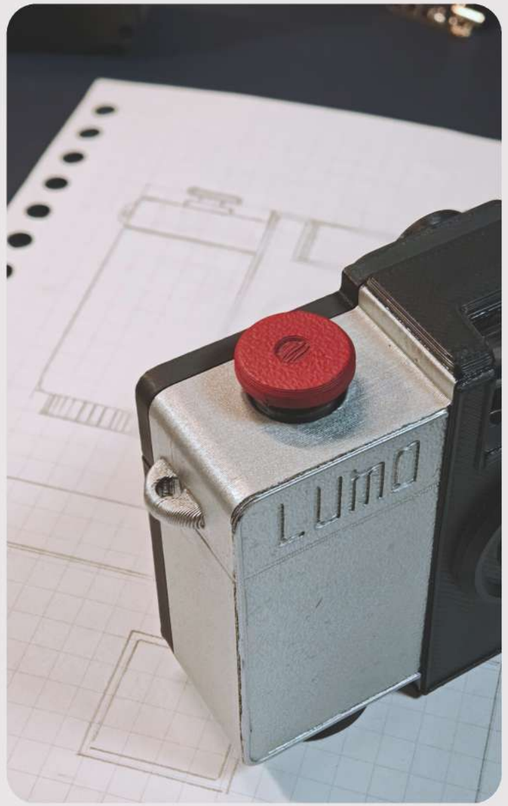

可更換式快門鈕設計

讓使用者依操作手感與偏好，自行替換不同快門按鈕，重現復古相機的操作體驗。

Interchangeable shutter button inspired by vintage cameras.

拍攝指示燈

針對模式調整及快門互動，做出回應
Target patterns and agile interaction, responding

補光燈開關

Fill light switch

蜂鳴器指示

Buzzer indicator

按鍵配置

按.開.拍 一氣呵成

Press, start, and shoot – all in one smooth motion.

電源指示燈

Power indicator light

使用Yype c充電

Charging using Type c

網頁設計
web design

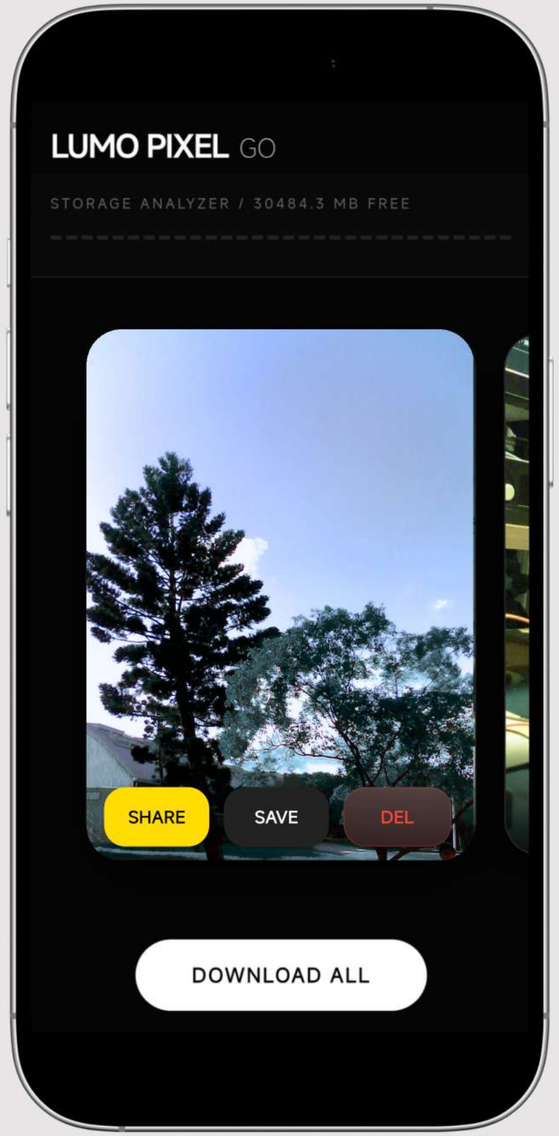

相機熱點網頁，即時無線管理、下載照片。
Local camera AP for instant wireless photo management.

即時分享照片
Share photos instantly

產品包裝設計
Product packaging design

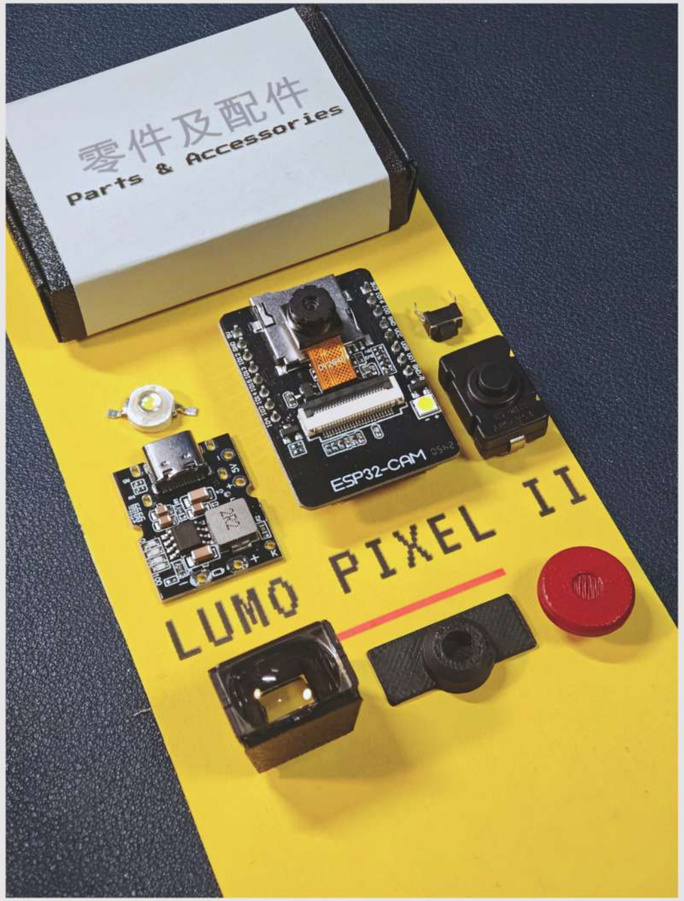

為 LumoPixel 設計了一種進入這個開源系統的體驗方式，而包裝正是這個體驗的起點。

（此為AI生成參考圖）

Shot by Lumo Pixel ii

Shot by Lumo Pixel ii

THANKS

LUMO PIXEL II